

New Hampshire Fish & Game Wildlife Habitat Land Cover (2020 Wildlife Action Plan) Town of Alton

2020 Wildlife Action Plan Habitat Land Cover Breakdown within Alton		
Habitat Type	Area (Acres)	% of Alton
Hemlock-hardwood-pine forest	23050.2	43.30%
Open water	12591.5	23.65%
Appalachian-oak-pine forest	8147.5	15.31%
Developed-impervious	2230.7	4.19%
Developed or Barren	1923.5	3.61%
Marsh and shrub wetland	1330.2	2.50%
Northern hardwood-conifer forest	1198.0	2.25%
Grassland	758.1	1.42%
Temperate swamp	743.5	1.40%
Peatland	679.4	1.28%
Rocky ridge	248.9	0.47%
Cliff and Talus slopes	228.1	0.43%
Sand/gravel	63.2	0.12%
Northern swamp	25.9	0.05%
Floodplain forest	11.8	0.02%
Lowland spruce-fir forest	0.3	0.001%
Alpine	N/A	N/A
Coastal Islands and rocky shore	N/A	N/A
Dune	N/A	N/A
High-elevation spruce-fir forest	N/A	N/A
Pine barren	N/A	N/A
Saltmarsh	N/A	N/A
Approximate Area of Alton	53,231	100.00%

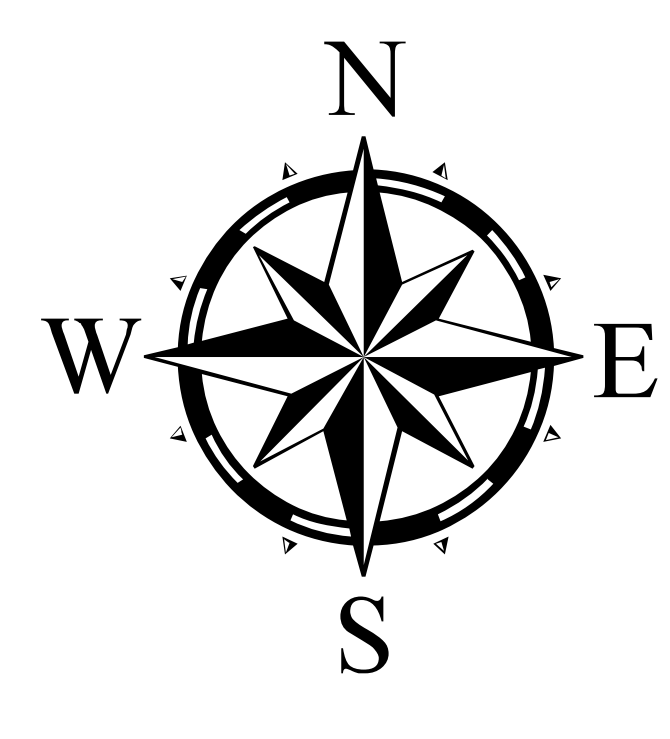
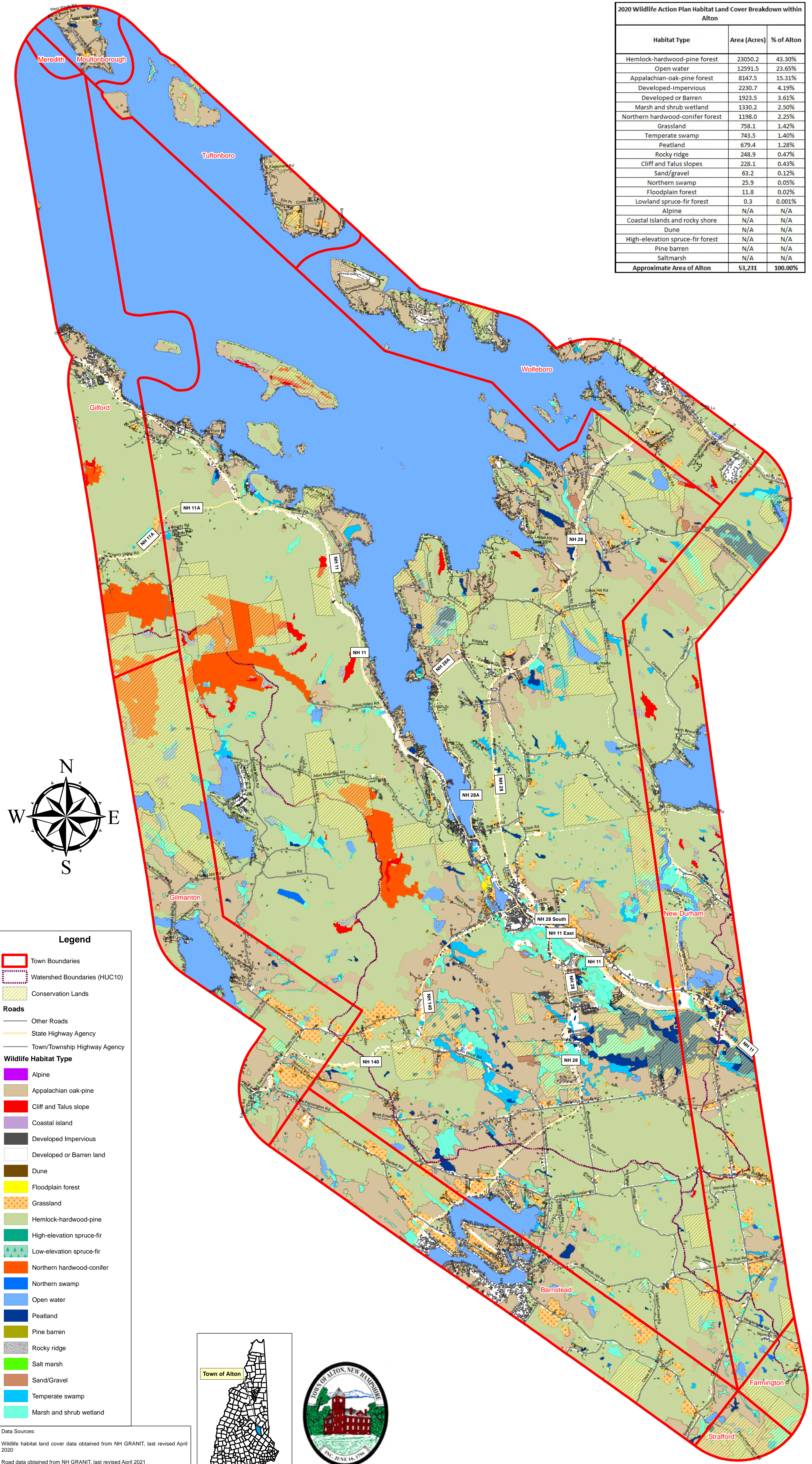

Legend

- Town Boundaries
- Watershed Boundaries (HUC10)
- Conservation Lands
- Roads
 - Other Roads
 - State Highway Agency
 - Town/Township Highway Agency
- Wildlife Habitat Type
 - Alpine
 - Appalachian oak-pine
 - Cliff and Talus slope
 - Coastal island
 - Developed Impervious
 - Developed or Barren land
 - Dune
 - Floodplain forest
 - Grassland
 - Hemlock-hardwood-pine
 - High-elevation spruce-fir
 - Low-elevation spruce-fir
 - Northern hardwood-conifer
 - Northern swamp
 - Open water
 - Peatland
 - Pine barren
 - Rocky ridge
 - Salt marsh
 - Sand/Gravel
 - Temperate swamp
 - Marsh and shrub wetland

Data Sources:
 Wildlife habitat land cover data obtained from NH GRANIT, last revised April 2020
 Road data obtained from NH GRANIT, last revised April 2021
 Town boundary data obtained from NH GRANIT, last revised April 2013

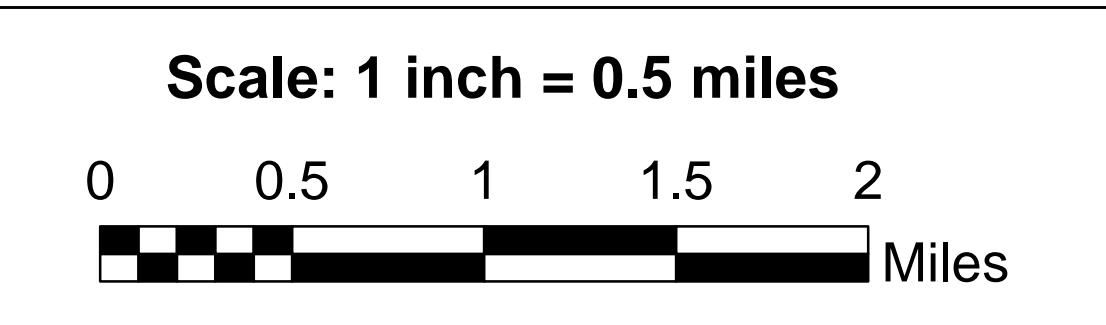
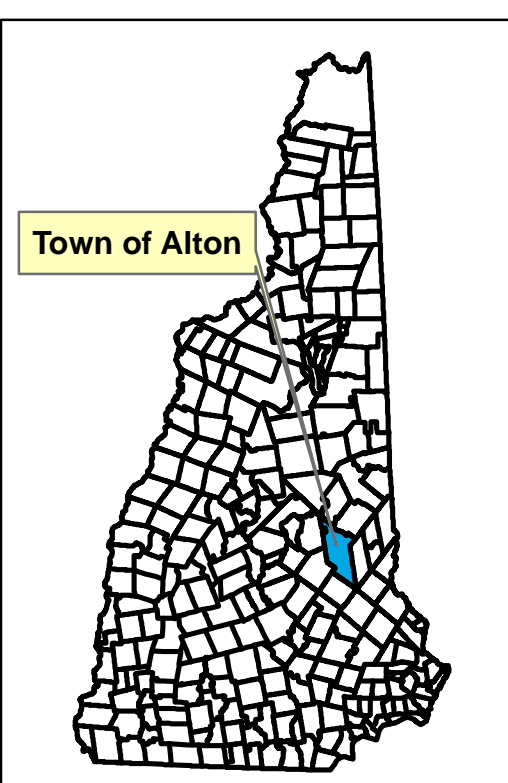

NHF&G Wildlife Habitat Land Cover - Alton NRI Map
 Created: September 28, 2021
 Last revised: October 6, 2022

Prepared for the Town of Alton, NH
 This map should only be used for planning purposes,
 not for legal bound interpretation.

Stoney Ridge Environmental, LLC
 8 Kiana Road
 Alton, NH 03809
 Phone: 603-776-5825

Coordinate System: NAD 1983 StatePlane New Hampshire FIPS 2800 Feet
 Projection: Transverse Mercator
 Datum: North American 1983
 False Easting: 984,250.0000
 False Northing: 0.0000
 Central Meridian: -71.6667
 Scale Factor: 1.0000
 Latitude Of Origin: 42.5000
 Units: Foot US